ZONING DISTRICT MAP

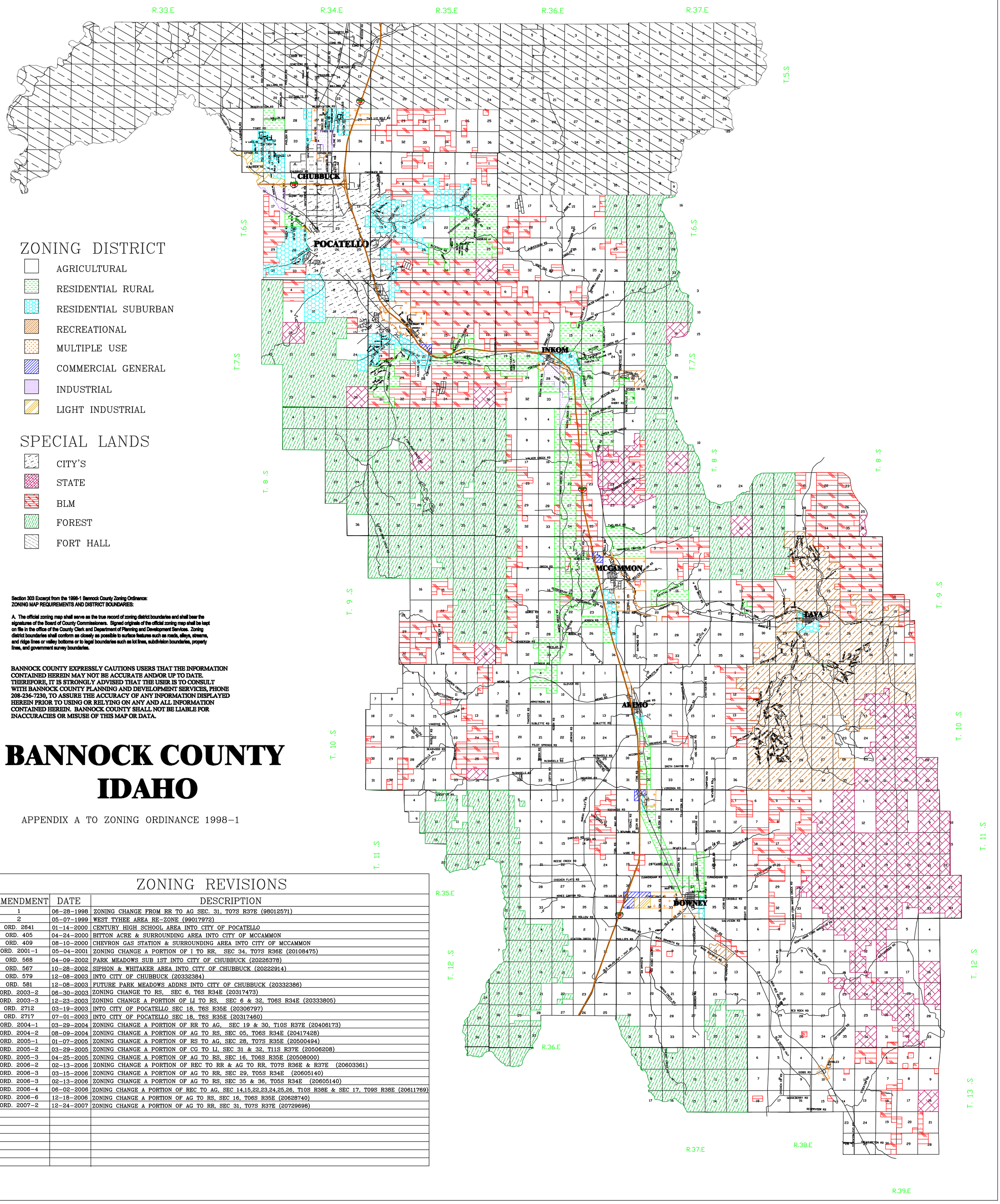

ZONING DISTRICT

- AGRICULTURAL
- RESIDENTIAL RURAL
- RESIDENTIAL SUBURBAN
- RECREATIONAL
- MULTIPLE USE
- COMMERCIAL GENERAL
- INDUSTRIAL
- LIGHT INDUSTRIAL

SPECIAL LANDS

- CITY'S
- STATE
- BLM
- FOREST
- FORT HALL

Section 303 Excerpt from the 1998-1 Bannock County Zoning Ordinance:
ZONING MAP REQUIREMENTS AND DISTRICT BOUNDARIES:

A. The official zoning map shall serve as the true record of zoning district boundaries and shall bear the signatures of the Board of County Commissioners. Signed originals of the official zoning map shall be kept on file in the office of the County Clerk and Department of Planning and Development Services. Zoning district boundaries shall conform as closely as possible to surface features such as roads, alleys, streams, and ridge lines or valley bottoms or to legal boundaries such as lot lines, subdivision boundaries, property lines, and government survey boundaries.

BANNOCK COUNTY EXPRESSLY CAUTIONS USERS THAT THE INFORMATION CONTAINED HEREIN MAY NOT BE ACCURATE AND/OR UP TO DATE. THEREFORE, IT IS STRONGLY ADVISED THAT THE USER IS TO CONSULT WITH BANNOCK COUNTY PLANNING AND DEVELOPMENT SERVICES, PHONE 208-236-7230, TO ASSURE THE ACCURACY OF ANY INFORMATION DISPLAYED HEREIN PRIOR TO USING OR RELYING ON ANY AND ALL INFORMATION CONTAINED HEREIN. BANNOCK COUNTY SHALL NOT BE LIABLE FOR INACCURACIES OR MISUSE OF THIS MAP OR DATA.

BANNOCK COUNTY IDAHO

APPENDIX A TO ZONING ORDINANCE 1998-1

ZONING REVISIONS

AMENDMENT	DATE	DESCRIPTION
1	06-28-1998	ZONING CHANGE FROM RR TO AG SEC. 31, T07S R37E (98012571)
2	05-07-1999	WEST TYHEE AREA RE-ZONE (99017972)
ORD. 2641	01-14-2000	CENTURY HIGH SCHOOL AREA INTO CITY OF POCATELLO
ORD. 405	04-24-2000	BITTON ACRE & SURROUNDING AREA INTO CITY OF MCCAMMON
ORD. 409	08-10-2000	CHEVRON GAS STATION & SURROUNDING AREA INTO CITY OF MCCAMMON
ORD. 2001-1	05-04-2001	ZONING CHANGE A PORTION OF I TO RR, SEC 34, T07S R36E (20108475)
ORD. 568	04-09-2002	PARK MEADOWS SUB 1ST INTO CITY OF CHUBBUCK (20226378)
ORD. 567	10-28-2002	SIPHON & WHITAKER AREA INTO CITY OF CHUBBUCK (20222914)
ORD. 579	12-08-2003	INTO CITY OF CHUBBUCK (20332384)
ORD. 581	12-08-2003	FUTURE PARK MEADOWS ADDNS INTO CITY OF CHUBBUCK (20332386)
ORD. 2003-2	06-30-2003	ZONING CHANGE TO RS, SEC 6, T6S R34E (20317473)
ORD. 2003-3	12-23-2003	ZONING CHANGE A PORTION OF LI TO RS, SEC 6 & 32, T06S R34E (20333805)
ORD. 2712	03-19-2003	INTO CITY OF POCATELLO SEC 18, T6S R35E (20306797)
ORD. 2717	07-01-2003	INTO CITY OF POCATELLO SEC 18, T6S R35E (20317460)
ORD. 2004-1	03-29-2004	ZONING CHANGE A PORTION OF RR TO AG, SEC 19 & 30, T10S R37E (20406173)
ORD. 2004-2	08-09-2004	ZONING CHANGE A PORTION OF AG TO RS, SEC 05, T06S R34E (20417428)
ORD. 2005-1	01-07-2005	ZONING CHANGE A PORTION OF RS TO AG, SEC 28, T07S R35E (20500494)
ORD. 2005-2	03-29-2005	ZONING CHANGE A PORTION OF CG TO LI, SEC 31 & 32, T11S R37E (20506208)
ORD. 2005-3	04-25-2005	ZONING CHANGE A PORTION OF AG TO RS, SEC 16, T06S R35E (20508000)
ORD. 2006-2	02-13-2006	ZONING CHANGE A PORTION OF REC TO RR & AG TO RR, T07S R36E & R37E (20603361)
ORD. 2006-3	03-15-2006	ZONING CHANGE A PORTION OF AG TO RR, SEC 29, T05S R34E (20605140)
ORD. 2006-3	02-13-2006	ZONING CHANGE A PORTION OF AG TO RS, SEC 35 & 36, T05S R34E (20605140)
ORD. 2006-4	06-02-2006	ZONING CHANGE A PORTION OF REC TO AG, SEC 14,15,22,23,24,25,26, T10S R38E & SEC 17, T09S R38E (20611769)
ORD. 2006-6	12-18-2006	ZONING CHANGE A PORTION OF AG TO RS, SEC 16, T06S R35E (20628740)
ORD. 2007-2	12-24-2007	ZONING CHANGE A PORTION OF AG TO RR, SEC 31, T07S R37E (20729698)